

20267 CR 2-HALE TWP (SILVER LAKE)

- NEW STORAGE BUILDING.
- CHANGE OUT PRIMARY POLE DUE TO LOW NEUTRAL WIRE OVER COUNTY ROAD 2 TO A 45-3.
- INSTALL NEW 15 KVA OH XFMR TO SERVE NEW STORAGE BUILDING. ELECTRICIAN WILL BE SETTING A PANEL 10' WEST OF POLE AND WILL BE BRINGING UG SERVICE TO OUR POLE.
- TROY @ 612-710-7951
- PAUL (ELECTRICIAN) @ 612-790-6571

REPLACE EXISTING 40-3 POLE WITH 45-3. ANCHOR TO HOLD BOTH DIRECTIONS. INSTALL NEW 15 KVA OH XFMR. POI:C56074T01

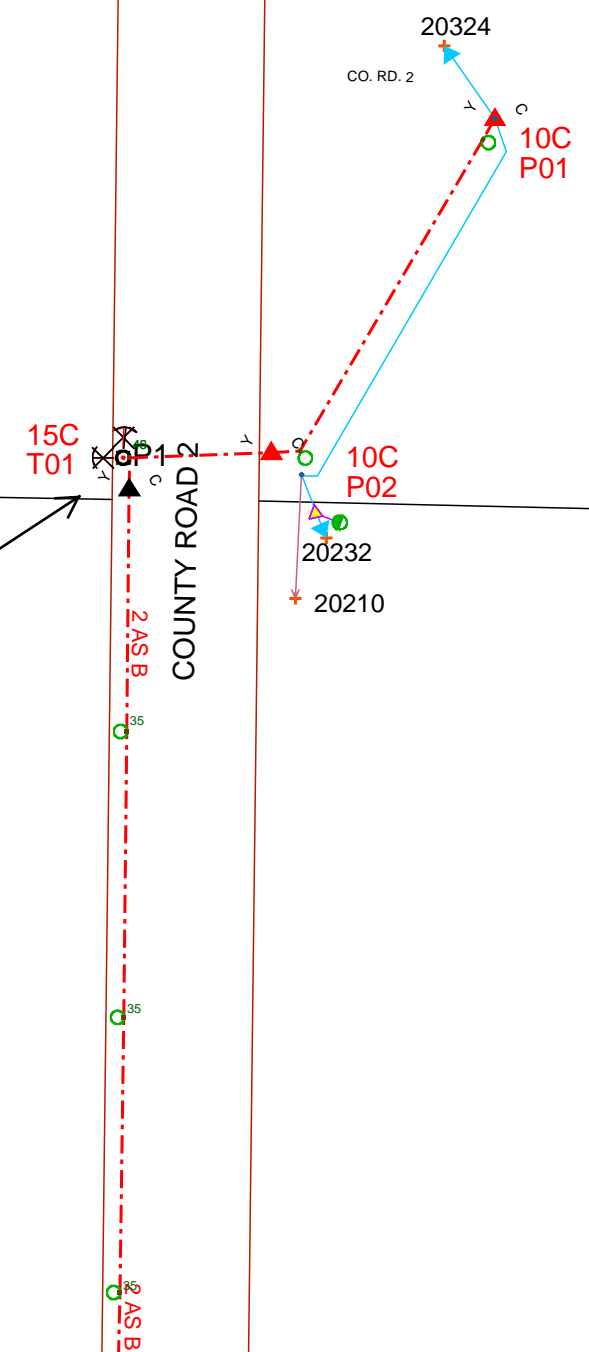

Work Order Information	
Service Request #	: 01391070
Design Number	: 0000581136 1
Designer/Planner ID	: 209179
Designer/Planner Name	: Miller, Troy
Designer/Planner Ph #	: 952-470-3358
Manager Approval	: _____

Joint Utility	
E:	G:
T:	C:

Design Location	
Division	: Minnetonka
County	: MCLEOD
City	: SILVER LAKE (HALE TWP)
Address	: 20267 CR 2
T: 117N	R: 28W S: 27
Map # : C56075	Permit : _____

Electric	
Feeder: LSP022	Voltage: 7200
Phase: C	Bkup Dev ID: _____

Gas	
System :	Pressure :
Size :	Material :
Dead End :	

Work Order # : \_\_\_\_\_

Date: 06/19/2017  
 Sketch: 1 Of 1 Sketch Data  
 Scale: 1" equals 154'

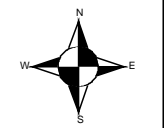

**CONSTRUCTION USE ONLY**

NO CHANGES (BUILT AS DESIGNED)

CHANGES MADE AS INDICATED (ALL URD MUST HAVE ACTUAL MEASUREMENTS FROM THE FIELD SITE)

RFO \_\_\_\_\_  
 FOREMAN \_\_\_\_\_ DATE \_\_\_\_\_  
 TEAM LEADER \_\_\_\_\_

DISCLAIMER: THERE ARE NO REPRESENTATIONS OR WARRANTIES (EXPRESS OR IMPLIED) ABOUT THE ACCURACY OF THIS PRINT. THIS PRINT IS PROVIDED WITH NO CLAIM AS TO PRINT COMPLETENESS, TIMELINESS, ACCURACY OF CONTENT OR USEFULNESS. STATE LAW REQUIRES ANYONE DIGGING, GRADING OR EXCAVATING TO OBTAIN A PRIOR FIELD LOCATE OF ALL UTILITIES; THIS PRINT DOES NOT DISCHARGE THIS REQUIREMENT OR ANY OTHER REQUIREMENT. THE COMPANY AND ITS AFFILIATES ASSUME NO LEGAL RESPONSIBILITY OR LIABILITY FOR THE RECIPIENT'S USE (OR ANY OTHER PARTIES' USE) OF THE PRINT, INCLUDING THE RECIPIENT'S INTENDED PURPOSE IN USING THE PRINT. NO COMPANY EMPLOYEE OR OTHER PARTY HAS BEEN AUTHORIZED TO PROVIDE THIS PRINT FOR PLANNING OR ESTIMATING PURPOSES; RELY ON THIS PRINT AT YOUR OWN RISK. BY ACCEPTING THIS PRINT, THE RECIPIENT & ANY OTHER PARTY RECEIVING A COPY OF THE PRINT ACKNOWLEDGES AND AGREES TO THIS DISCLAIMER. For All Field Locates Call 811