

**Design Tree**  
ENGINEERING AND  
LAND SURVEYING

120 17th Avenue W.  
Alexandria, MN 56308  
(320) 762-1290

3339 W. St., Germain, Suite 250  
St. Cloud, MN 56301  
(320) 217-5557 (Phone)  
(320) 217-5597 (Fax)

I HEREBY CERTIFY THAT THIS PLAN,  
SPECIFICATION, OR REPORT WAS  
PREPARED BY ME OR UNDER MY  
DIRECT SUPERVISION AND THAT I  
AM A DULY LICENSED PROFESSIONAL  
ENGINEER UNDER THE LAWS OF THE  
STATE OF MINNESOTA

*Jeremy E. Anderson*  
JEREMY E. ANDERSON

DATE: 11-16-15 LICENSE #: 44223

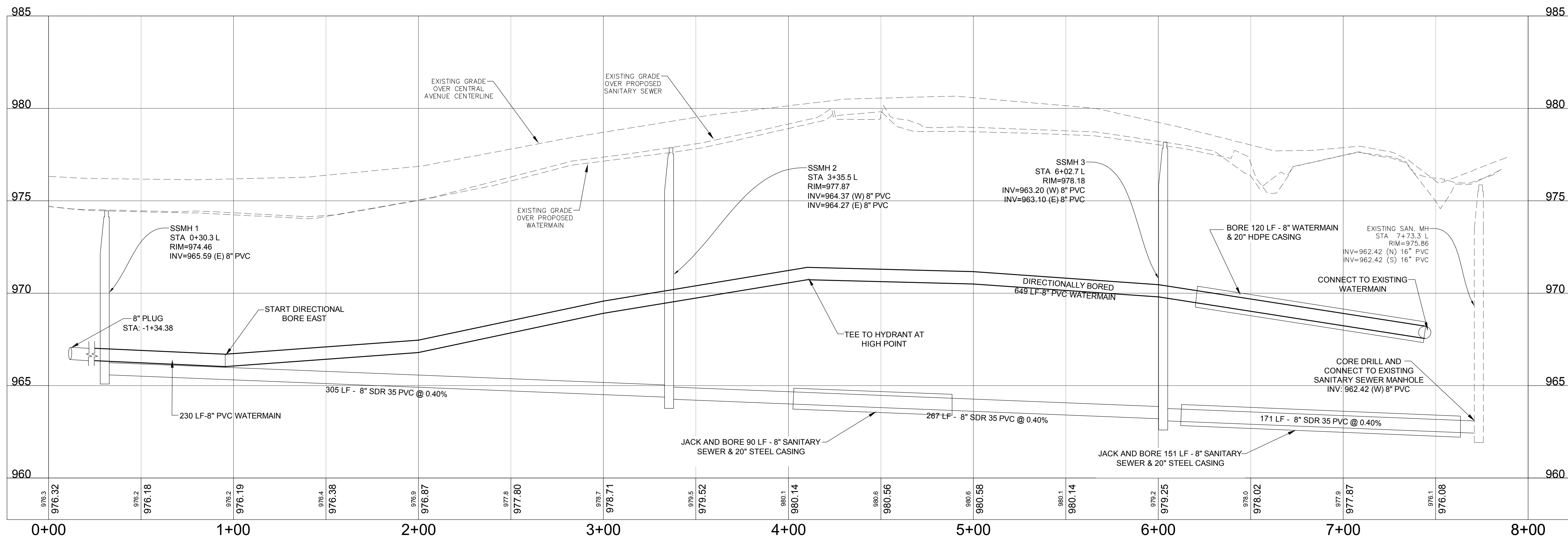

**BENCHMARK INFORMATION:**

BENCHMARK #1: Railroad spike approx. 1' above ground on the north side of power pole located on the south side of Central Ave., West of the subject property. Elev: 974.66

BENCHMARK #2: Railroad spike approx. 1' above ground on the north side of power pole located on the south side of Central Ave., South of the subject property. Elev: 975.29

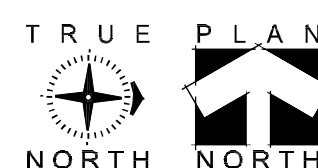

**C3.2** Watermain & Sanitary Sewer Plan & Profile

1" = 30'



CASEY'S CONSTRUCTION DIVISION  
One Convenience Blvd., P.O. Box 3001, Ankeny, Ia. 50021 515-965-6100

PROJECT	LESTER PRAIRIE, MN	DESIGNED	03-09-15	DRAWING INFORMATION
	"P" STYLE STORE-HIP ROOF	DATE	05-26-15	WATERMAIN & SANITARY SEWER
			06-18-15	PLAN & PROFILE
			08-14-15	
			10-28-15	
			11-02-15	
			11-16-15	