

# Application for Special Use Permit

**McLeod County Highway Department**  
1400 Adams Street SE  
Hutchinson, MN 55350  
Phone: (320) 484-4321  
Fax: (320) 234-6971  
mcleod.highway@co.mcleod.mn.us

Permit#: **2015R-003**  
Status: Active  
Highway: 9  
Municipality: Lester Prairie

## Applicant

**Name:** Michael . Delaney  
**Title:** President  
**Phone:** (763) 420-2914  
**Email:** mjdelaney@imation.com

## Company of Applicant

**Name:** Endurance Promotions  
**Address:** 9842 Alvarado Lane N  
Maple Grove, MN 55311  
**Phone:** (612) 735-8389  
**Fax:**

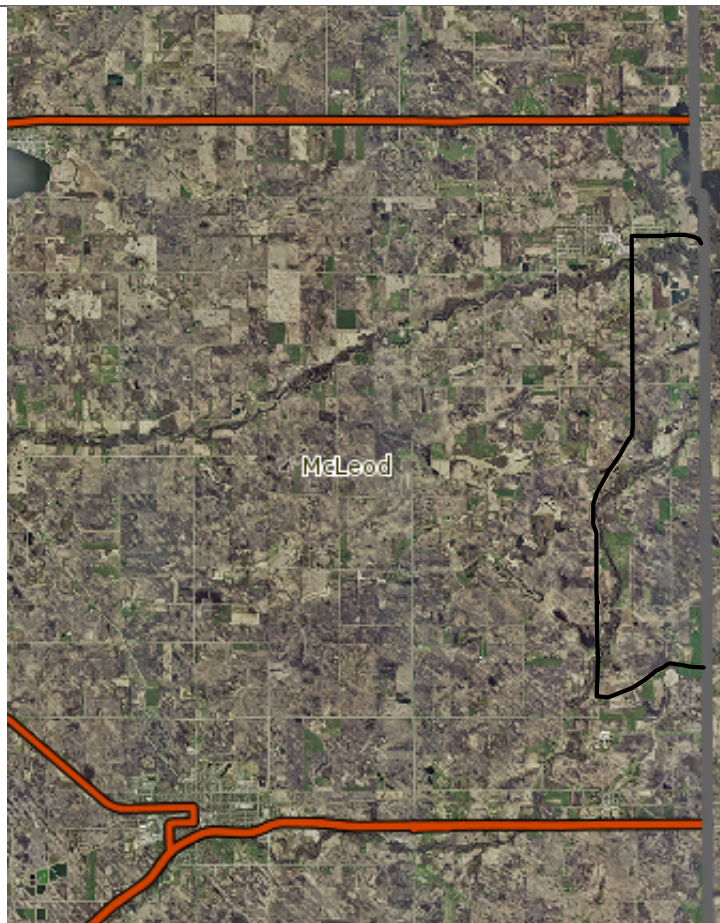

## Construction Dates

**Start:** 05/24/2015

**End:** 05/24/2015

## Payment method

Check

## Payment details

**Total:** \$0.00

**Location, Time, Purpose and Narrative of Event**

Permission to use roads for bike race on Sunday May 24, 2015 from 11AM - 4:30PM. The roads will be using Cty Rd 3 to the south heading west to Cty Rd 9 north to Cty Rd 23 then going east into Carver Cty.

**Site Location**

Highway	From	To
9	Cty Rd 3	Cty Rd 23

**Special provisions:**

- "Special Provisions" may be added to this permit by McLeod County Highway Department.

**Notes:**

Applicant has permission for CR 3 from Carver to CR 9, CR 9 from CR 3 to CR 23, and CR 23 east to Carver.

Approval	Digital Signature
Applicant	Michael J. Delaney - 03/31/2015 3:35 PM f8d2550f301f5abb7d008651da06f664 4378971b60c776d154c91b511ec8b6de
#1 County Engineer/Designee	John Brunkhorst - 03/31/2015 3:37 PM 3352e0af658469f870cdf387dc2b077d be14495ae84ab41b6c6715cdaa0a290b

GENERAL

- McLeod County must be listed as "Additional Insured" on insurance.
- Permission is granted for an event or procession on the above referenced highway, subject to the following provisions:
  1. That a specific time and date is set for the event and such use shall not exceed six hours, unless approved by Engineer in Special Provisions.
  2. That all participants and event officials will obey all Minnesota and Local Laws pertaining to the use of highway right of way.
  3. That adequate police coverage of the event is available. Coordination with local police and the Sheriff Department is required.
  4. If signing is necessary to mark the event route, traffic control signs must conform to the latest edition of the Minnesota Manual of Uniform Traffic Control Devices. (MMUTCD) so as to leave no doubt as to the intended route.
  5. No buildings, tents or other encroachments are permitted within highway right of way without permission.
  6. That the local community or sponsoring organization is responsible for all the costs involved, including, providing police coverage if needed for traffic control.
  7. Agree to indemnify, save, and hold harmless the County of McLeod and all its agents and employees of whatsoever nature or character arising out of any problems, accidents, or other issues associated with the event following the attached route.
  8. Notification to affected township(s) of event date(s), time(s), route, etc. information prior to the

event(s).