

LESTER PRAIRIE
 McLEOD COUNTY
 POP. 1,730

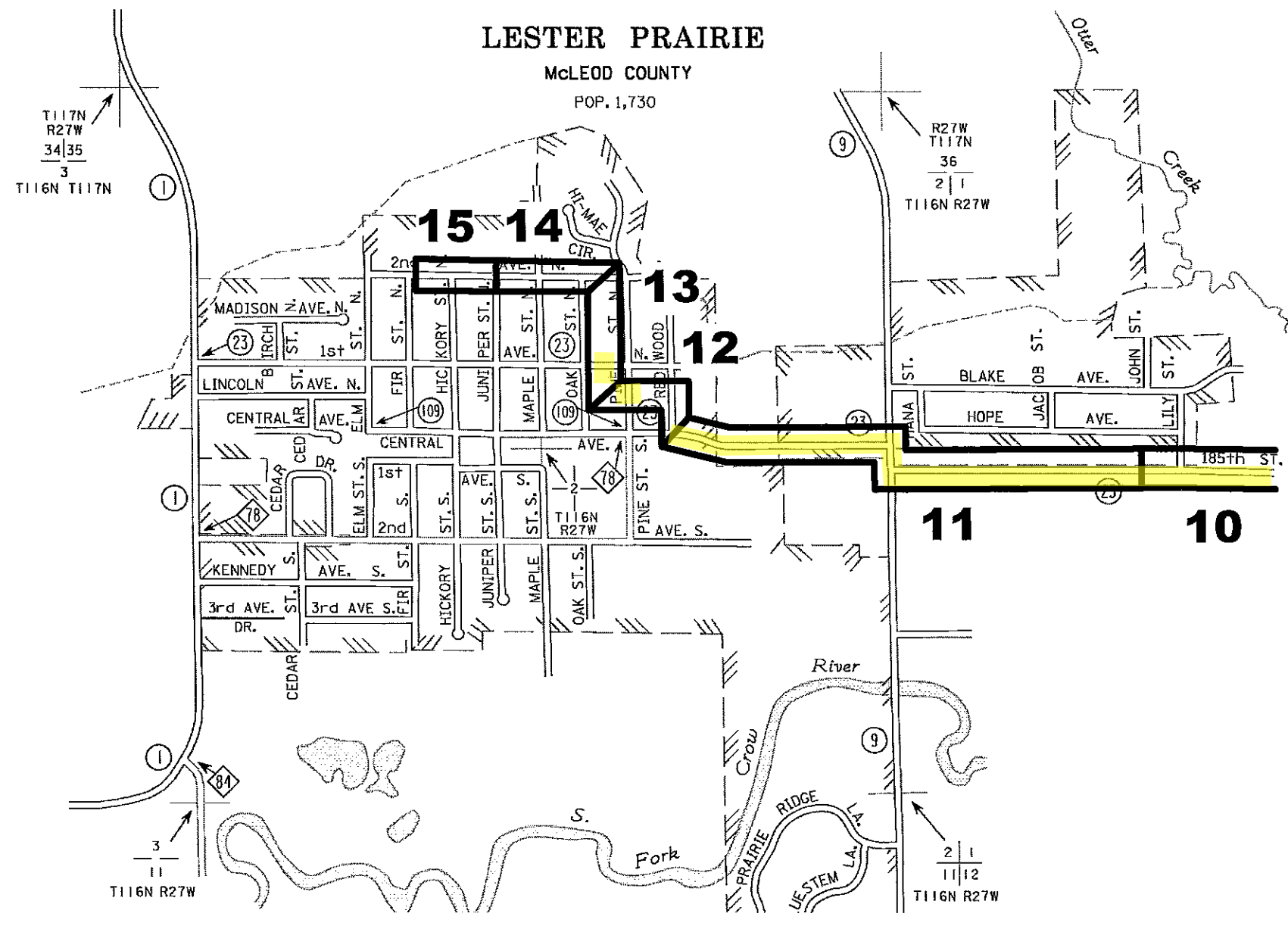

SEE RIGHT

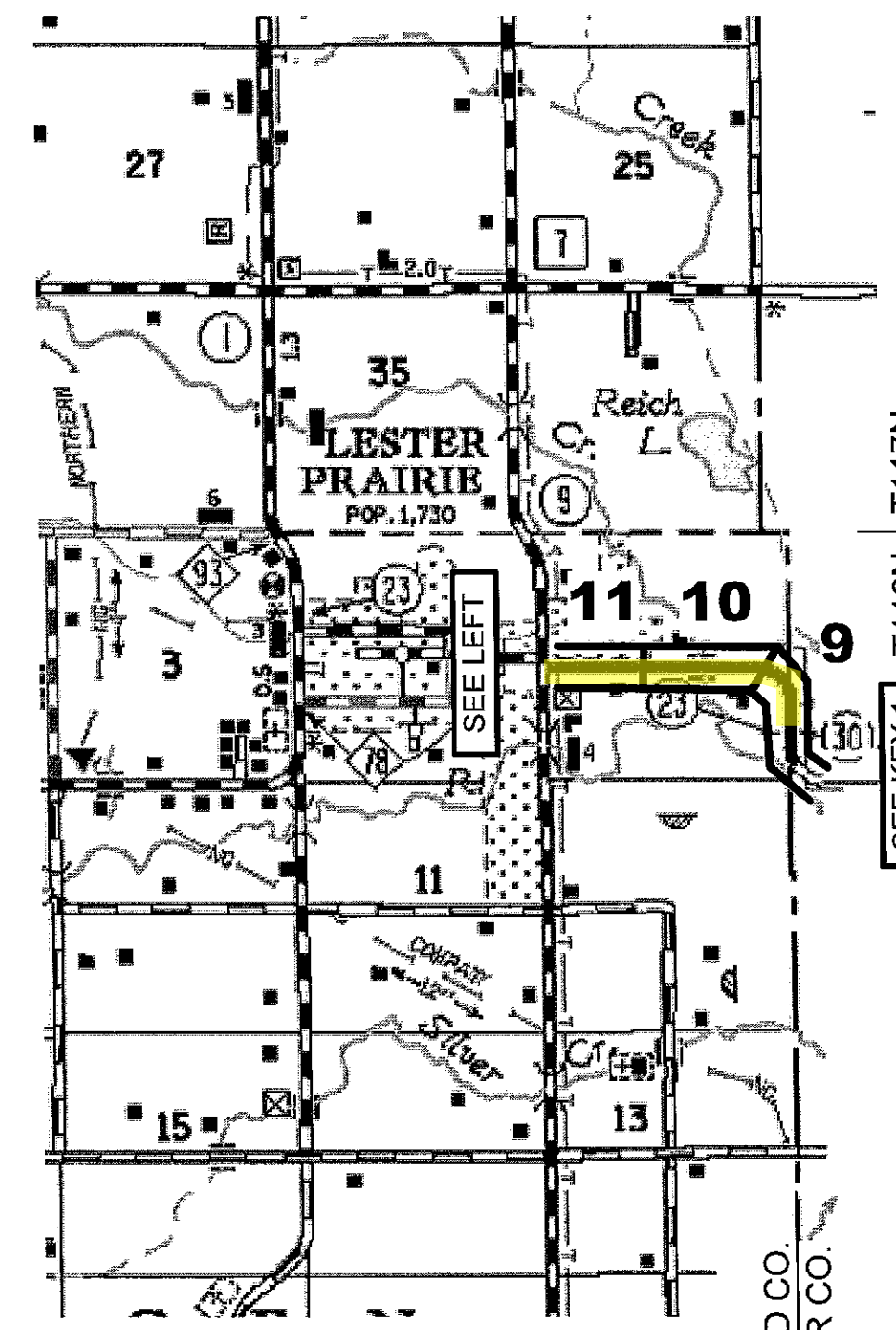

R27W
 MCLEOD CO.
 CARVER CO.
 R26W

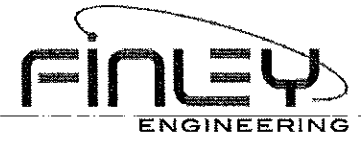

REVISIONS	DATE	DRAWN BY:	FEC/S	STATE:	MINNESOTA
				SCALE:	NOT TO SCALE
				COUNTY:	MCLEOD
				SITE:	LESTER PRAIRIE TO NEW GERMANY
				SHEET	2 of 2

WILEY
ENGINEERING
COMPANY
BOX 220 STANTON MO 65782

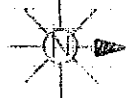

SEC. 6	STAKED BY	NEW GERMANY	EXCHANGE	LEAD
TWP. 116N	DATE	LESTER PRAIRIE	STAKING SHEET AND PLANT RECORD	SHEET 4 OF
RGE. 26W	REV.	PROJECT	LESTER PRAIRIE RURAL	MAP REF.

CARVER
COUNTY MALEDD

SEE SHY 10

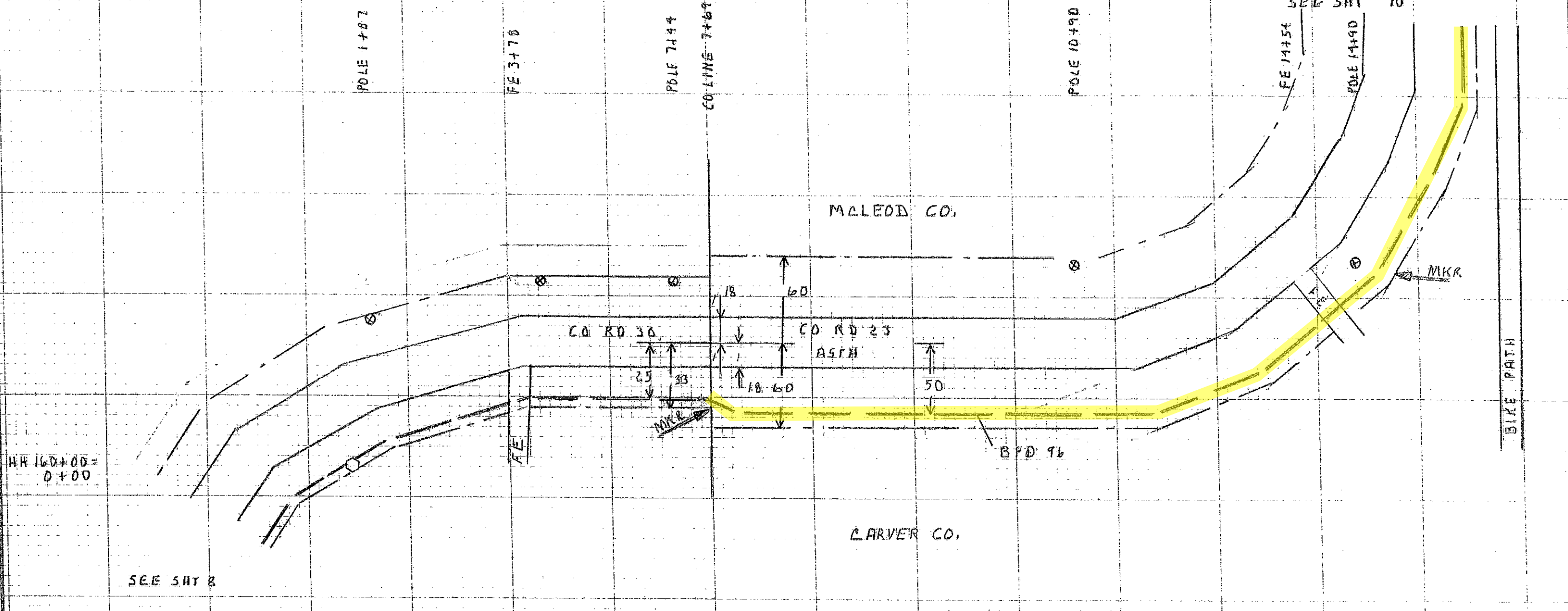

HH 160+00 =
0+00

SEE SHY 2

PED OR STAB	PED BD	POLE BA	MISC.	SPLICE	CABLE	PNDR.	MISC. NOTES
			BM 53				
			2				

VINNEY ENGINEERING COMPANY
 871 230 BAYON LA 7002

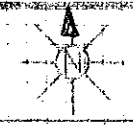

COUNTY MCLEOD

SEC. 1+2
 TWP. 116 N
 RGE. 27 W

STAKED BY
 DATE
 REL.

REV.

NEW GERMANY
 LESTER PRAIRIE
 PROJECT

EXCHANGE
 STAKING SHEET AND PLANT RECORD
 LESTER PRAIRIE TOWN

LEAD
 SHEET 11 OF
 MAP REF.

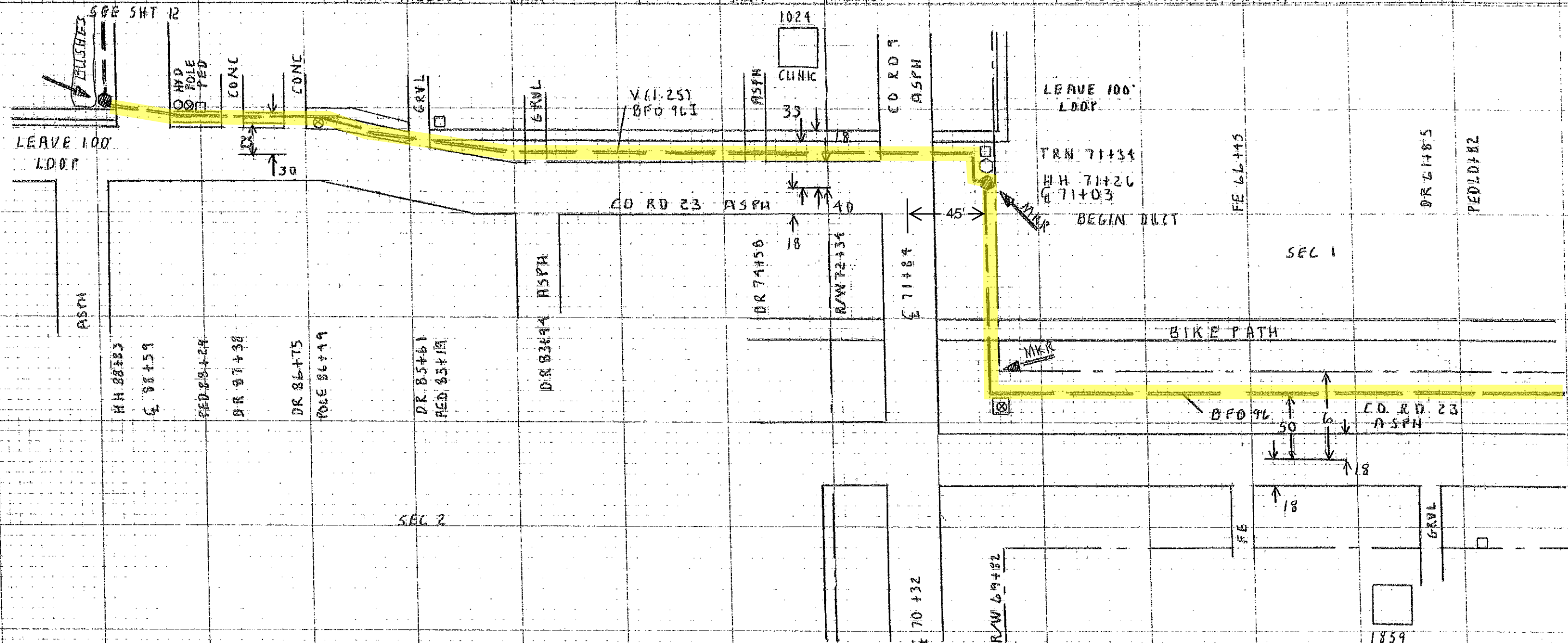

PED OR STAK	PED	POLE	BHF	MISC.	BM	BM	SPLICE	V	BFD	BFD	CABLE	PREIF.	MISC. NOTES
	BD	BA	32" RND		73	53		1.25	96 I	96			
			1			2					7300		
			1		25	1		1800	1900				
TOTAL													

SEE SHT 10
 SEE SHT 22

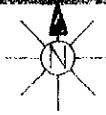

SEC. 2	STAKED BY	NEW GERMANY	EXCHANGE	LEAD
TWP. 116 N	DATE	LESTER PRAIRIE	STAKING SHEET AND PLANT RECORD	SHEET 12 OF 15
COUNTY MCLEOD	REL.	PROJECT	LESTER PRAIRIE TOWN	MAP REF.
RGE. 27W	REV.			

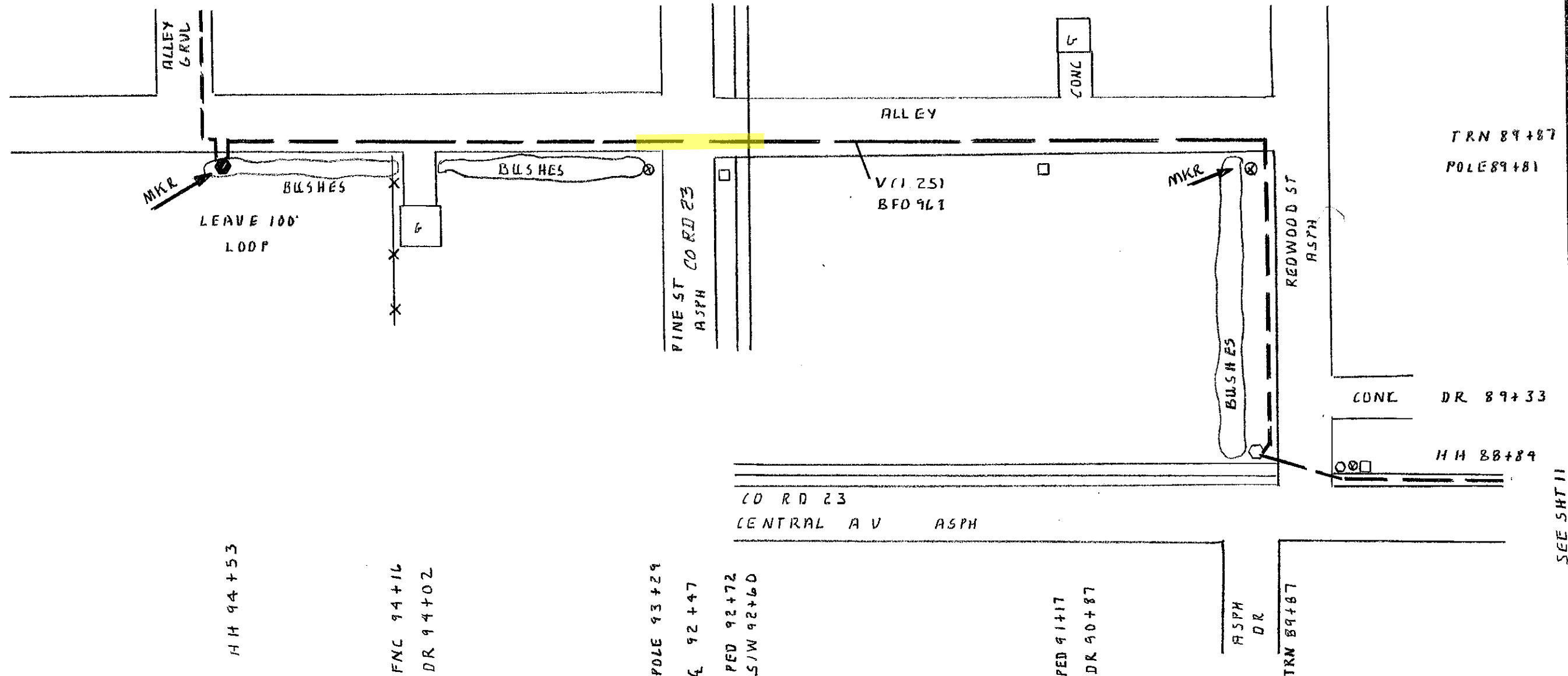

PED OR STA#	PED BD	POLE BA	BHF 32" RND	MISC.	BM	SPLICE	CABLE	PROT.	MISC. NOTES
					53		V (1.25) BFD 961		
			A		2		600 700		
TOTAL									

SEE SHT 11

