

C:\Users\rod\appdata\Local\Temp\BresCD\ip_0\DDG SILVER LAKE, MN SITE PLANS.dwg 02/12/2016 10:24 AM

CO. RD. 16 (200TH ST.)

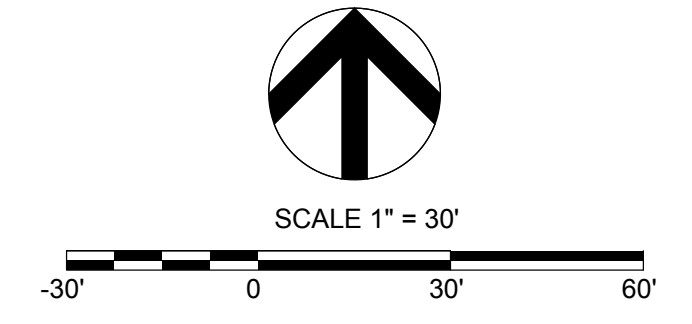
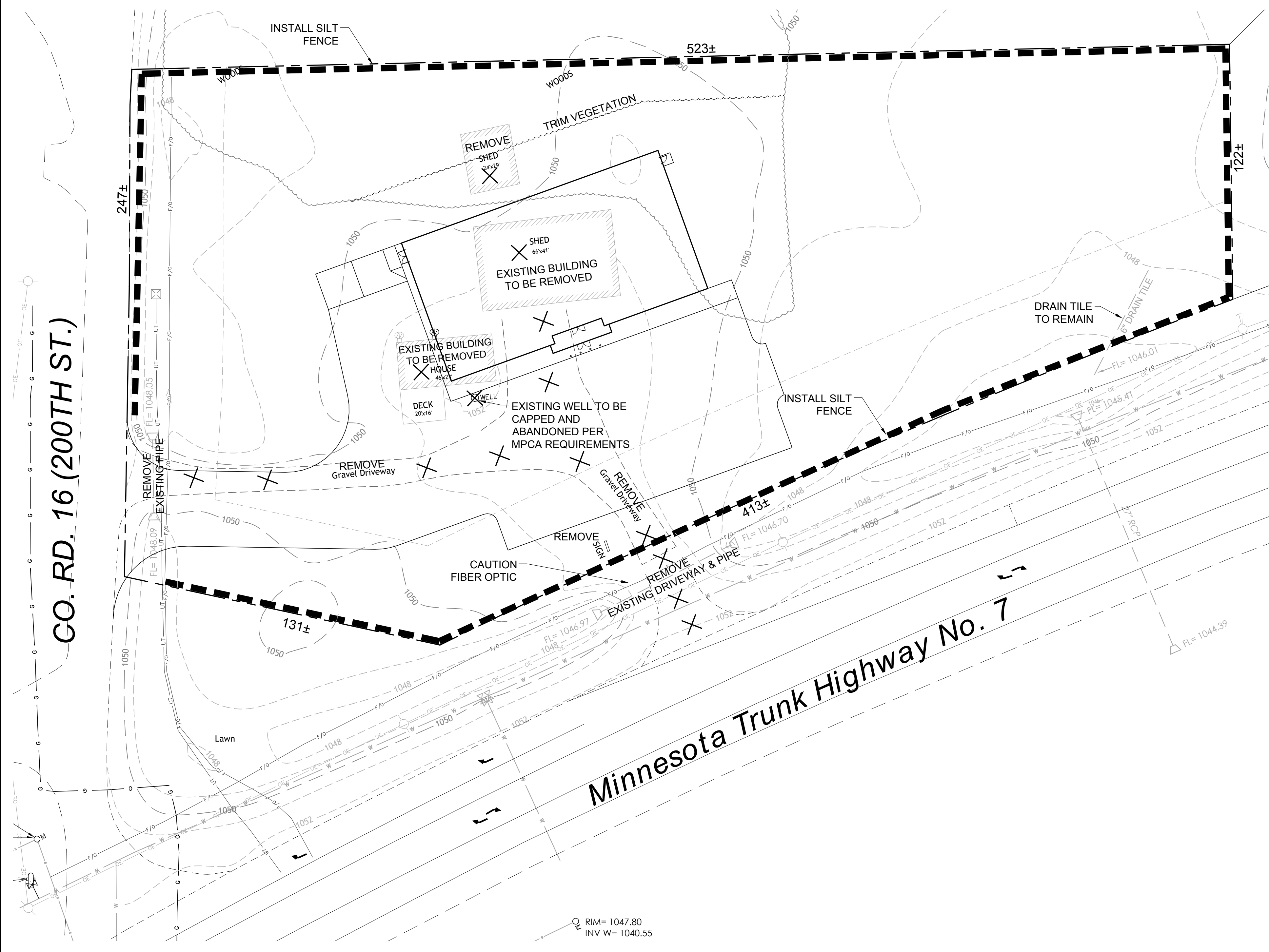

- BUILDING DEMOLITION NOTES:**
- 1) BUILDING DEMOLITION SHALL CONFORM TO ALL OSHA, EPA, STATE OF MINNESOTA, AND CITY OF SILVER LAKE REQUIREMENTS.
 - 2) GEOTECHNICAL/ENVIRONMENTAL CONSULTANTS SHALL BE GRANTED ACCESS TO THE SITE.
 - 3) EXCESS MATERIALS SHALL BE DISPOSED OF PROPERLY, AND IN A TIMELY MANNER.
 - 4) PRIOR TO BUILDING DEMOLITION, CONTRACTOR SHALL COORDINATE WITH LOCAL UTILITIES BEFORE REMOVING ANY SERVICE CONNECTIONS.
 - 5) REFER TO THE LIMITED SITE INVESTIGATION AND THE ENVIRONMENTAL SITE ASSESSMENT REPORTS PREPARED FOR THIS SITE.
 - 6) ALL EROSION CONTROL MEASURES SHALL BE IN PLACE PRIOR TO DEMOLITION.
 - 7) REFER TO THE ASBESTOS SURVEY PREPARED FOR THIS SITE.

I hereby certify that this plan, specification, or report was prepared by me or under my direct supervision and that I am a duly Licensed Professional Engineer under the laws of the State of Minnesota

Print Name: RODNEY PARROTT
 Signature: [Signature]
 Date: 12-30-15 License #: 49682



800-252-1166
 www.gopherstateonecall.org

EXISTING UNDERGROUND UTILITIES AND BURIED STRUCTURES IN THE VICINITY OF THE WORK TO BE PERFORMED HEREIN ARE INDICATED ON THE DRAWINGS ONLY TO THE EXTENT THAT SUCH INFORMATION HAS BEEN MADE AVAILABLE TO OR DISCOVERED BY THE ENGINEER IN THE PREPARATION OF THE DRAWINGS. THERE IS NO GUARANTEE AS TO THE ACCURACY OR THE COMPLETENESS OF SUCH INFORMATION AND ALL RESPONSIBILITY FOR THE ACCURACY AND COMPLETENESS THEREOF IS EXPRESSLY DISCLAIMED.

DOLLAR GENERAL

Hwy 7 & 200th St., Silver Lake, MN 55381
 507-256-8150
 www.dollargeneral.com

NO.	DATE	DESCRIPTION	BY
1	2/2/16	REMOVED EAST ENTRANCE	ED

Overland
 ENGINEERING, LLC
 1588 IMPERIAL CIR., STE. 2009 WEST PLAINS, MO 65715
 PHONE: (417) 256-8150 FAX: (417) 256-8152
 rps@overlandeng.com

DOLLAR GENERAL
 SILVER LAKE, MN
 DEMOLITION PLAN

SHEET
C1.1

CO. RD. 16 (200TH ST.)

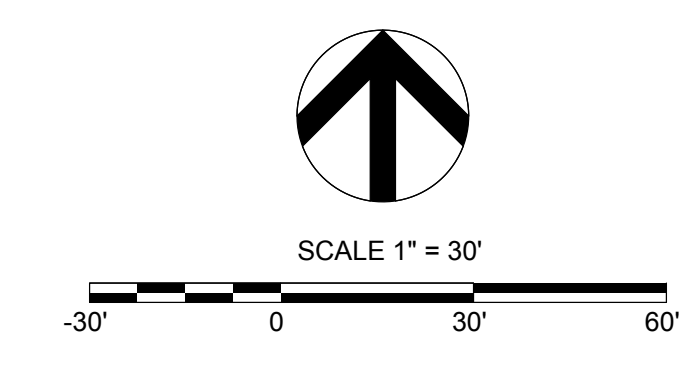
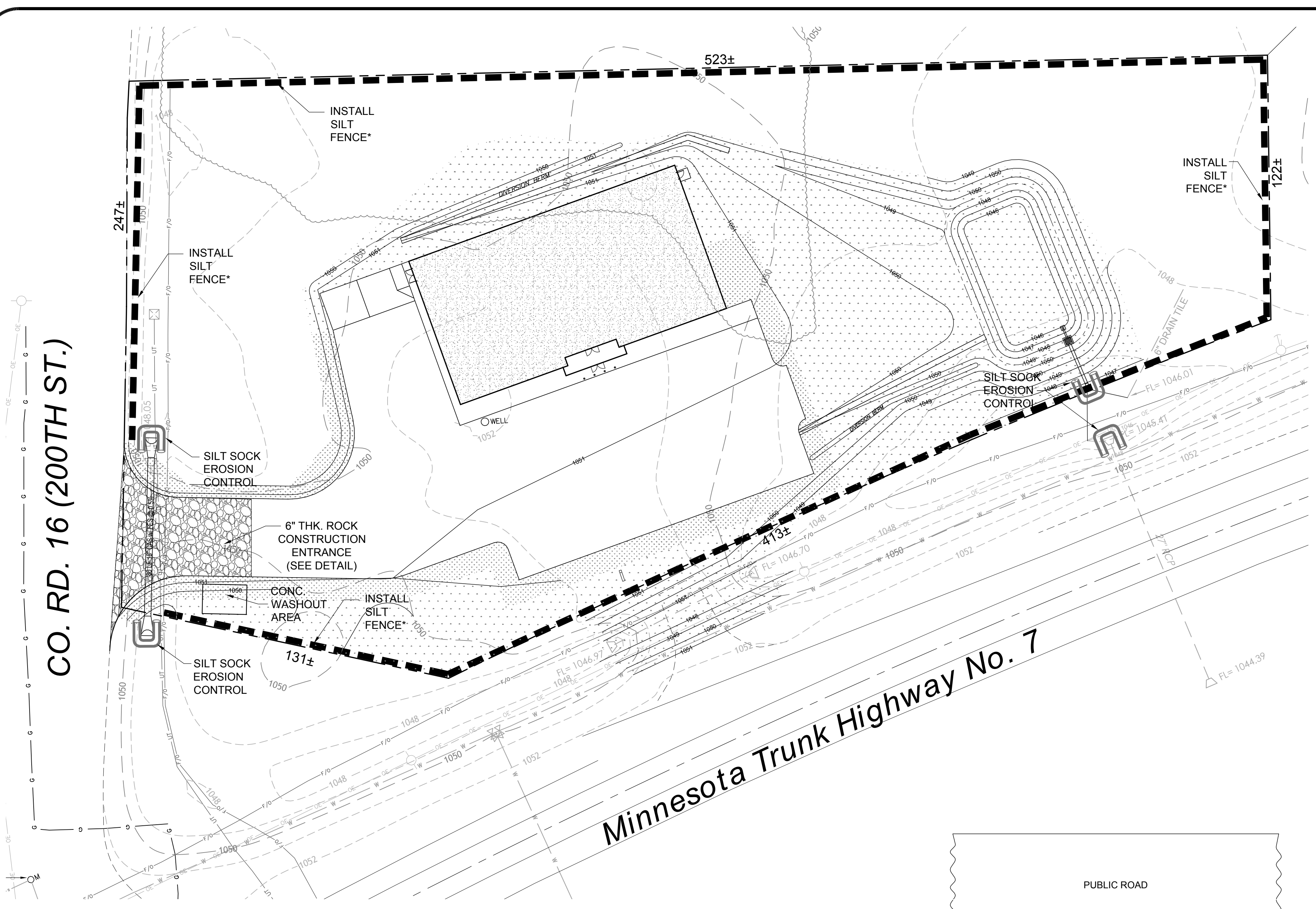

GENERAL NOTES FOR SEDIMENTATION & EROSION CONTROL

1. THIS PLAN SHOWS THE LOCATION AND DETAILS FOR PRIMARY SEDIMENT CONTROLS TO BE CONSTRUCTED. THE CONTRACTOR IS RESPONSIBLE FOR CONTROLLING EROSION AND DISCHARGE OF SEDIMENT FROM THE SITE AT ALL TIMES DURING CONSTRUCTION. THE CONTRACTOR SHALL PROVIDE NECESSARY MEASURES DURING ALL PHASES OF HIS OPERATIONS REGARDLESS OF WHETHER THEY ARE SPECIFICALLY NOTED ON THIS PLAN AND SHALL MAINTAIN AND REPLACE CONTROLS AS NECESSARY DURING THE COURSE OF HIS OPERATIONS.
2. SILT FENCES, OR OTHER INITIAL SEDIMENT CONTROLS SHOWN ON THIS PLAN MUST BE INSTALLED PRIOR TO ANY OTHER WORK.
3. THE CONTRACTOR SHALL CLEAN STREETS BOTH INTERIOR AND ADJACENT TO THE SITE, AS NEEDED AFTER EACH RAINFALL, AND AT THE END OF CONSTRUCTION.
4. THE CONTRACTOR IS RESPONSIBLE FOR CONTROLLING DUST DURING CONSTRUCTION AND SHALL WATER CONSTRUCTION AREAS WHENEVER CONDITIONS WARRANT.
5. ALL DISTURBED AREAS NOT RECEIVING OTHER PERMANENT STABILIZATION SUCH AS PAVEMENT, ROOFS, SOD, ETC., SHALL BE SEEDED AND MULCHED, AS SPECIFIED BELOW BEFORE TEMPORARY SEDIMENT CONTROLS CAN BE REMOVED AND PRIOR TO FINAL APPROVAL OF CONSTRUCTION.

SEEDING AND MULCHING SPECIFICATIONS

ALL DISTURBED AREAS MUST BE REVEGETATED BEFORE TEMPORARY SEDIMENT CONTROLS CAN BE REMOVED.

1. GOVERNING SPECIFICATIONS
ALL SEEDING, MULCHING, FERTILIZING, AND MAINTENANCE SHALL BE IN ACCORDANCE WITH THE MINNESOTA DOT SEEDING MANUAL AS PUBLISHED BY THE OFFICE OF ENVIRONMENTAL SERVICES.
2. TOPSOIL
SEEDBED SHALL BE PREPARED LOOSENING TOPSOIL A MINIMUM OF 3 INCHES.
3. FERTILIZER
FERTILIZER SHALL BE 10-10-10 (N-P-K) COMMERCIAL GRADE APPLIED AT A RATE OF 200 LBS PER ACRE.
4. SEEDING
SEED MIX SHALL BE MIXTURE 260 AS SPECIFIED IN THE MINNESOTA DOT SEEDING MANUAL. SEED SHALL BE APPLIED AT A RATE OF 100 POUNDS PER ACRE.
5. MULCHING
MULCHING SHALL BE TYPE 1 MULCH, APPLIED AT THE RATE OF 2 TONS PER ACRE.

DOLLAR GENERAL
Hwy 7 & 200th St. Silver Lake, MN 55381
www.dollargeneral.com

NO.	DATE	DESCRIPTION	BY
1	2/2/16	REMOVED EAST ENTRANCE	EO

Overland ENGINEERING, LLC
1598 IMPERIAL CIR., STE. 2009 WEST PLAINS, MO 65775
PHONE: (417) 256-8150 FAX: (417) 256-8152
www.overlandeng.com

DOLLAR GENERAL
SILVER LAKE, MN
SEDIMENTATION & EROSION CONTROL PLAN

SHEET
C3

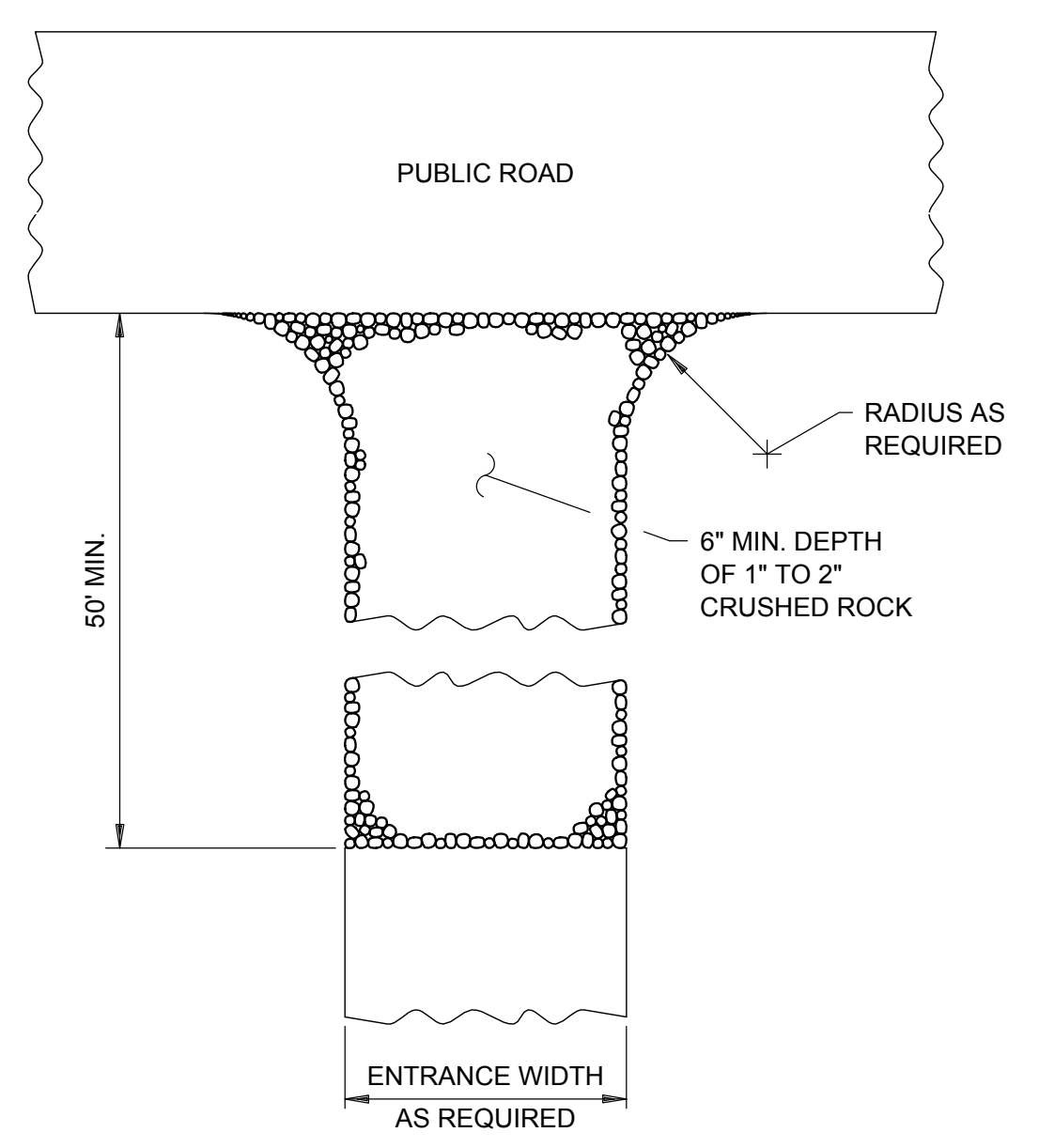

ROCK CONSTRUCTION ENTRANCE

ROCKS AT ENTRANCE CLEAN WORKSITE MUD OFF OF TRUCK TIRES BEFORE TRUCKS ENTER MAIN ROAD. KEEPING MUD OFF THE ROAD WILL PREVENT AUTO DAMAGE AND KEEP CONSTRUCTION SEDIMENT OUT OF DRAINAGE SYSTEMS AND WETLANDS. GEOTEXTILE MAY BE PLACED UNDER THE ROCK TO KEEP ROCKS SEPARATE FROM SOIL.

I hereby certify that this plan, specification, or report was prepared by me or under my direct supervision and that I am a duly Licensed Professional Engineer under the laws of the State of Minnesota.
Print Name: RODNEY PARROTT
Signature: [Signature]
Date: 12-30-15 License #: 49682



800-252-1166
www.gopherstateonecall.org

EXISTING UNDERGROUND UTILITIES AND BURIED STRUCTURES IN THE VICINITY OF THE WORK TO BE PERFORMED HEREIN ARE INDICATED ON THE DRAWINGS ONLY TO THE EXTENT THAT SUCH INFORMATION HAS BEEN MADE AVAILABLE TO OR DISCOVERED BY THE ENGINEER IN THE PREPARATION OF THE DRAWINGS. THERE IS NO GUARANTEE AS TO THE ACCURACY OR THE COMPLETENESS OF SUCH INFORMATION AND ALL RESPONSIBILITY FOR THE ACCURACY AND COMPLETENESS THEREOF IS EXPRESSLY DISCLAIMED.

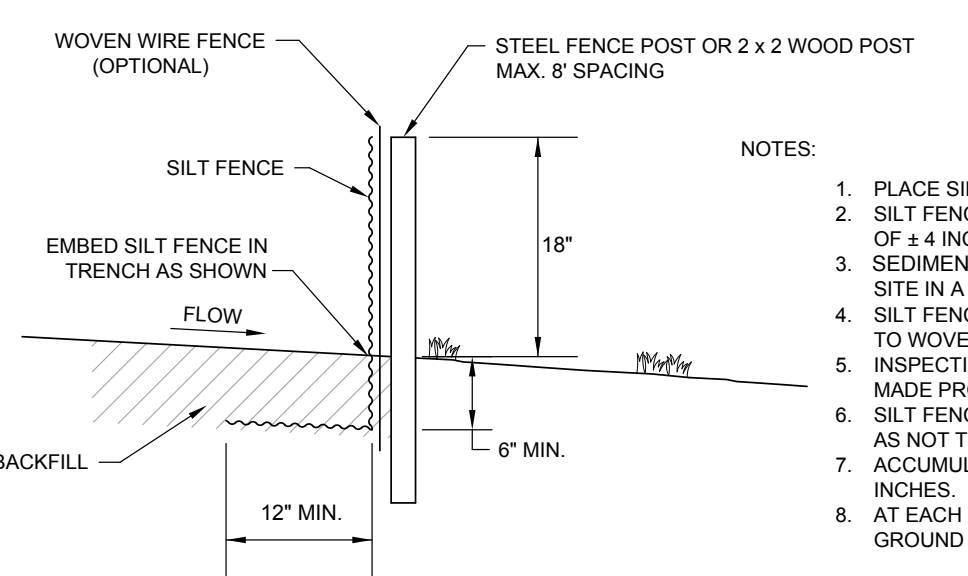

SILT FENCE DETAIL
NOT TO SCALE

- NOTES:
1. PLACE SILT FENCE AT DOWNSLOPE LIMIT OF AREA TO BE GRADED.
 2. SILT FENCE SHALL BE PLACED ALONG A LEVEL CONTOUR WITH AN ALLOWANCE OF 4 INCHES.
 3. SEDIMENT TRAPPED BY THIS PRACTICE SHALL BE DISPOSED OF IN AN APPROVED SITE IN A MANNER THAT WILL NOT CONTRIBUTE TO ADDITIONAL SILTATION.
 4. SILT FENCE SHOULD BE SECURELY FASTENED TO EACH SUPPORT POST OR TO WOVEN WIRE, WHICH IS IN TURN ATTACHED TO THE STEEL FENCE POSTS.
 5. INSPECTION SHALL BE FREQUENT AND REPAIR OR REPLACEMENT SHALL BE MADE PROMPTLY AS NEEDED.
 6. SILT FENCE SHALL BE REMOVED WHEN IT HAS SERVED ITS USEFULNESS SO AS NOT TO BLOCK OR IMPEDE STORM FLOW OR DRAINAGE.
 7. ACCUMULATED SILT SHALL BE REMOVED WHEN IT REACHES A DEPTH OF 6 INCHES.
 8. AT EACH END OF SILT FENCE, TURN FENCE UPSLOPE AND EXTEND UNTIL GROUND SURFACE RISES 18 INCHES.

*NOTE: SILT SOCK MAY BE USED IN LIEU OF SILT FENCE

C:\Users\root\AppData\Local\Temp\lancs0d0p..._DDDS SILVER LAKE, MN SITE PLANS.dwg 02/12/2016 10:24 AM

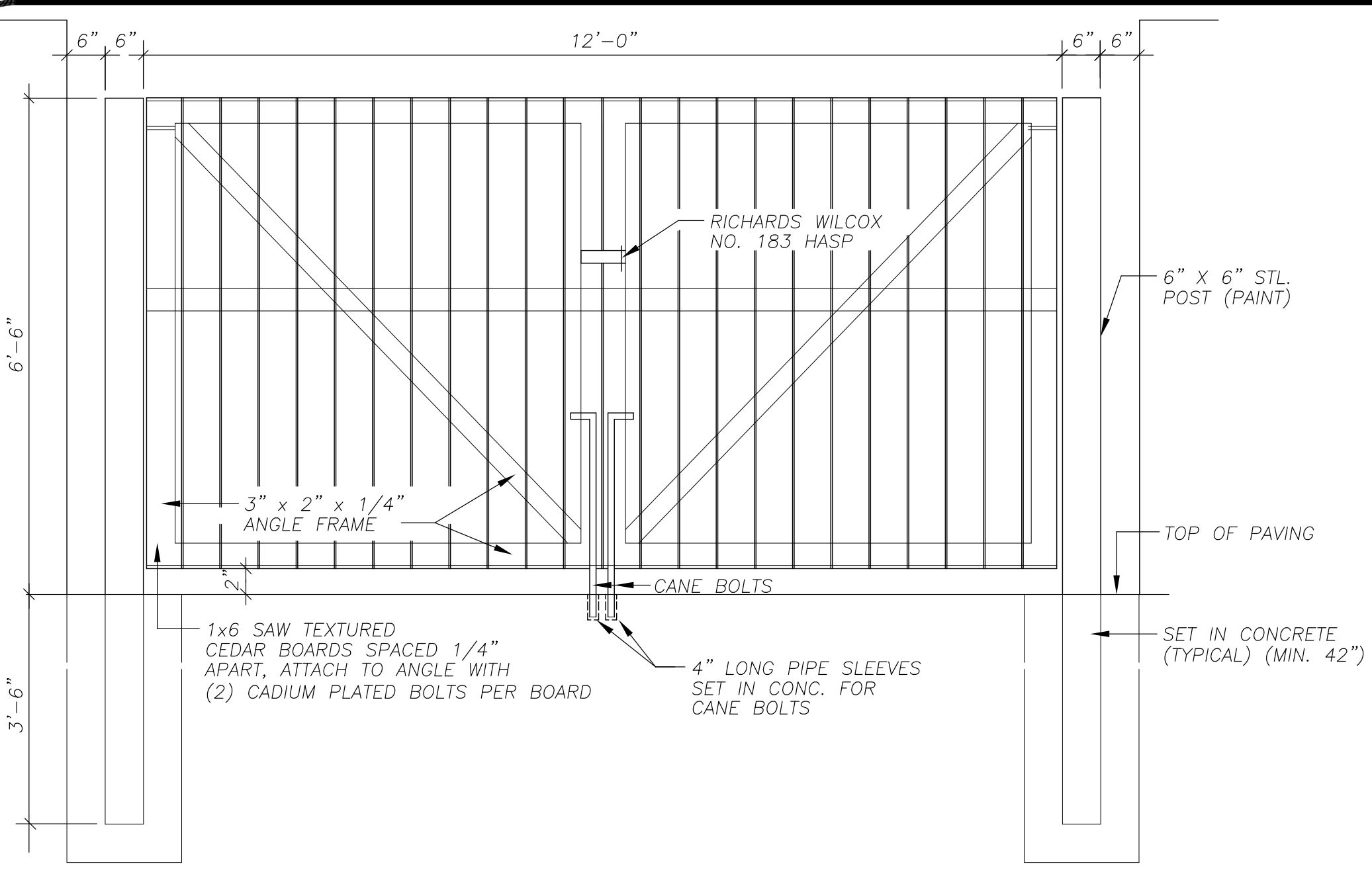

GATE ELEVATION AT TRASH ENCLOSURE
NOT TO SCALE

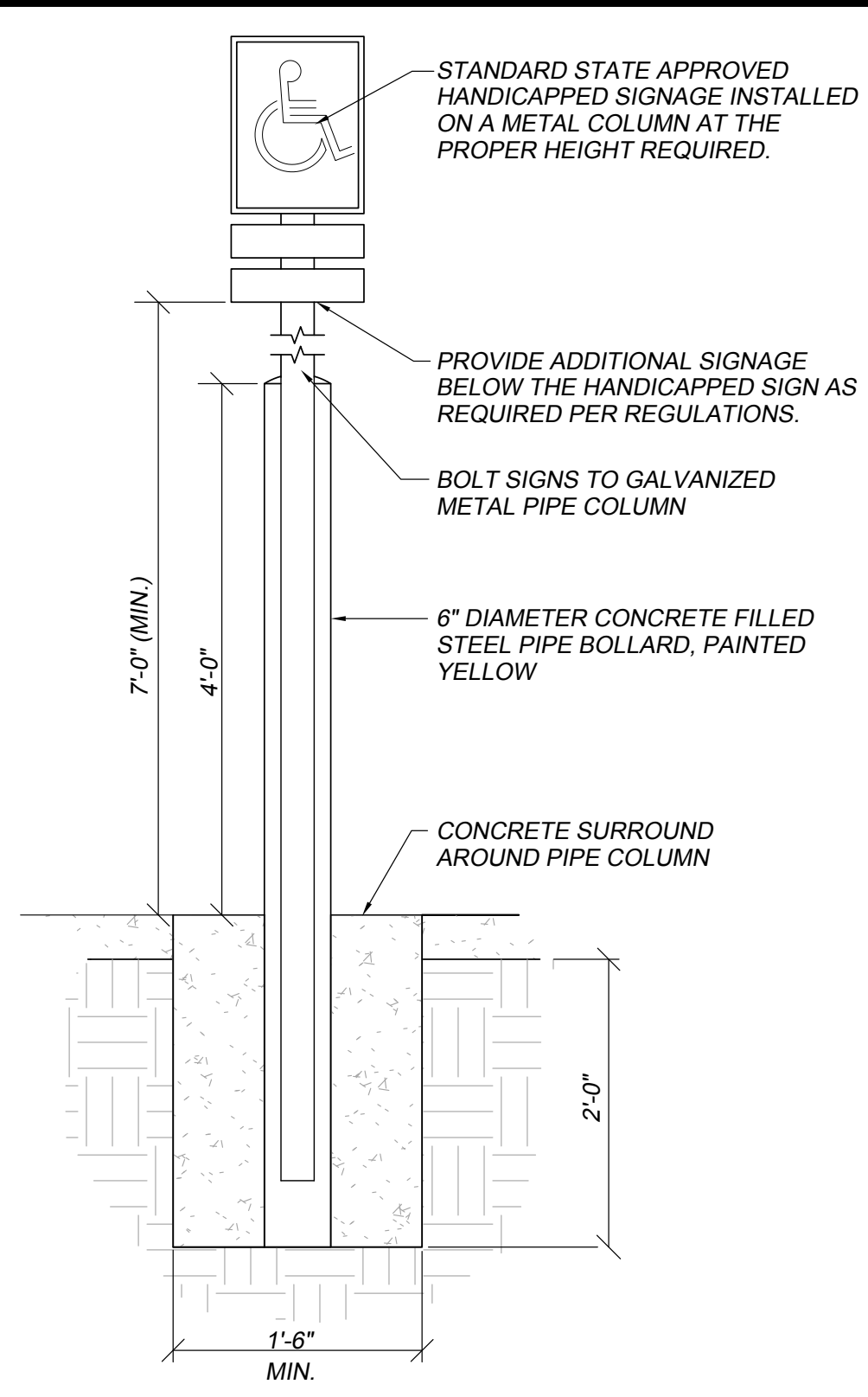

BOLLARD DETAIL
NOT TO SCALE

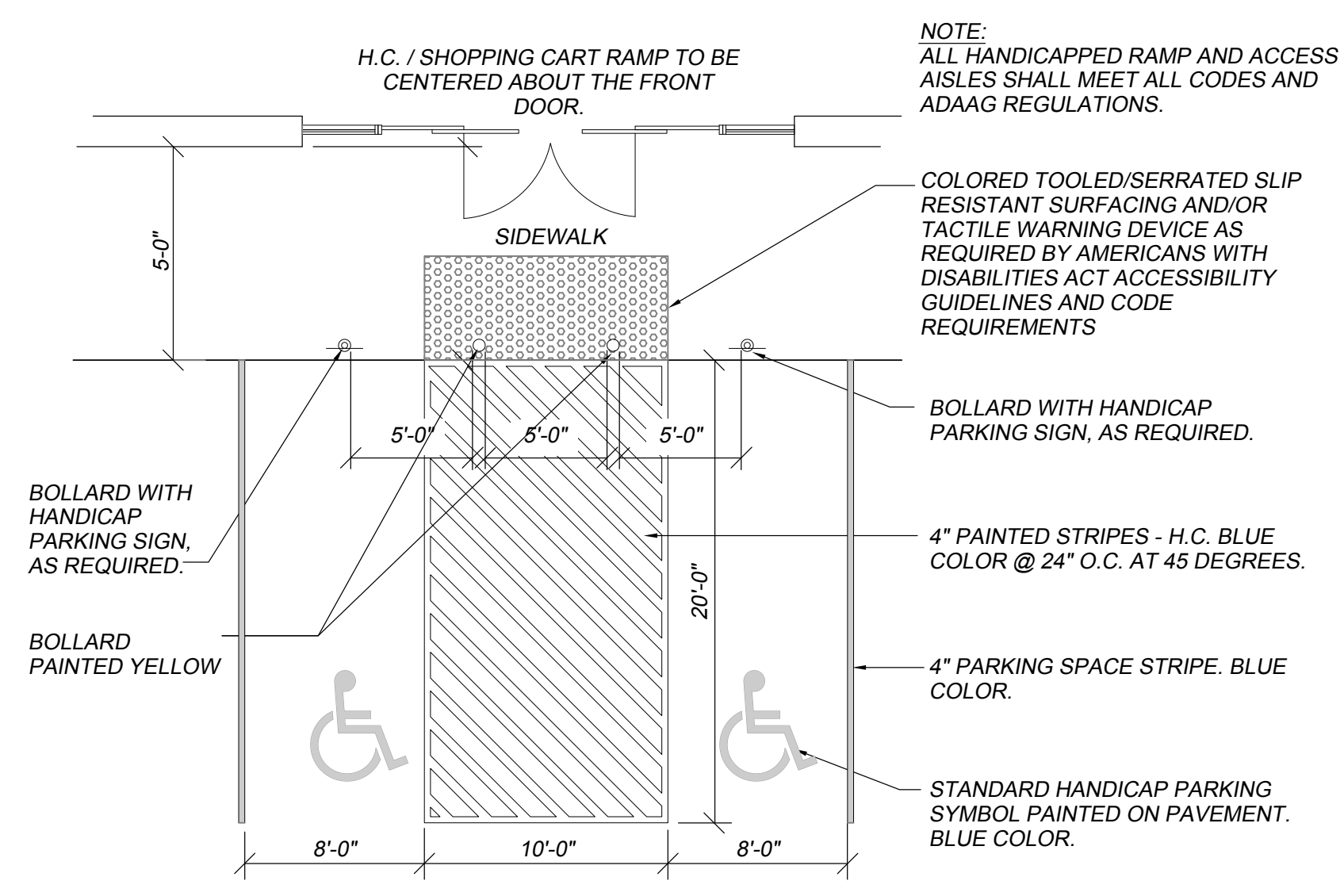

FRONT ENTRY PLAN
NOT TO SCALE

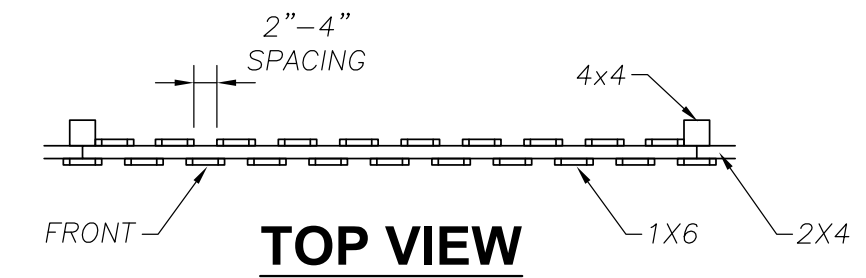

TOP VIEW

TREATED PINE (USE GALVANIZED NAILS FOR FASTENING) IF ANY PARCEL OF LAND ADJACENT TO THE DEMISED PREMISES IS EITHER ZONED FOR RESIDENTIAL USE OR IS ACTUALLY BEING USED FOR RESIDENTIAL PURPOSES ("RESIDENTIAL PROPERTY"), LESSOR SHALL CONSTRUCT A PRIVACY FENCE IN ACCORDANCE WITH TENANT'S PROTOTYPE PLANS AND ANY APPLICABLE ORNAMENTAL REQUIREMENTS ALONG ANY PORTION OF THE DEMISED PREMISES BORDERING UPON SUCH RESIDENTIAL PROPERTY.

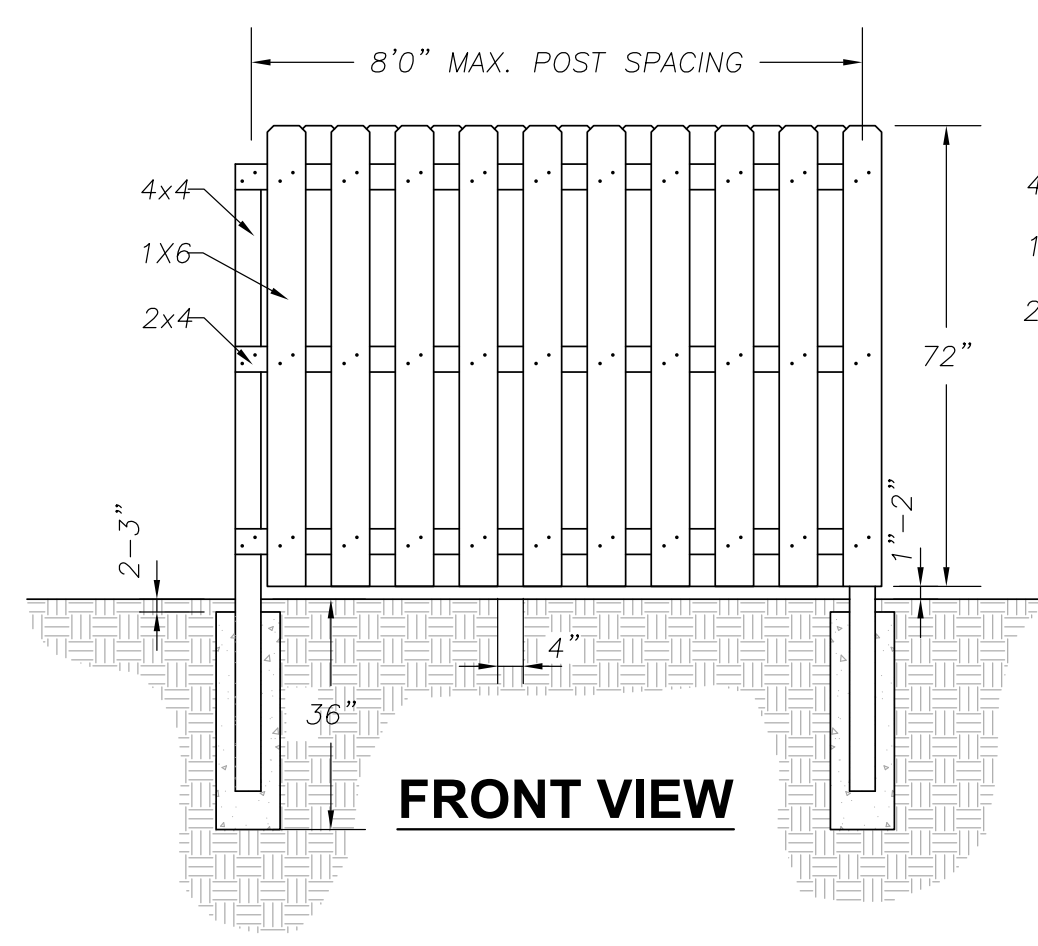

FRONT VIEW

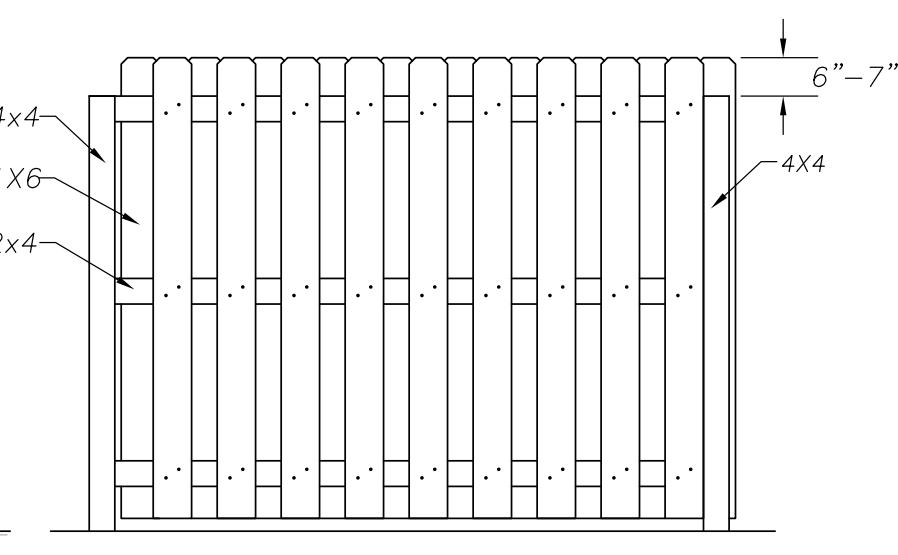

REAR VIEW

NOTE: NUMBER OF BOARDS WILL VARY DEPENDING ON SPACE BETWEEN BOARDS AND ACTUAL WIDTH OF BOARDS.

PRIVACY FENCE DETAIL
NOT TO SCALE

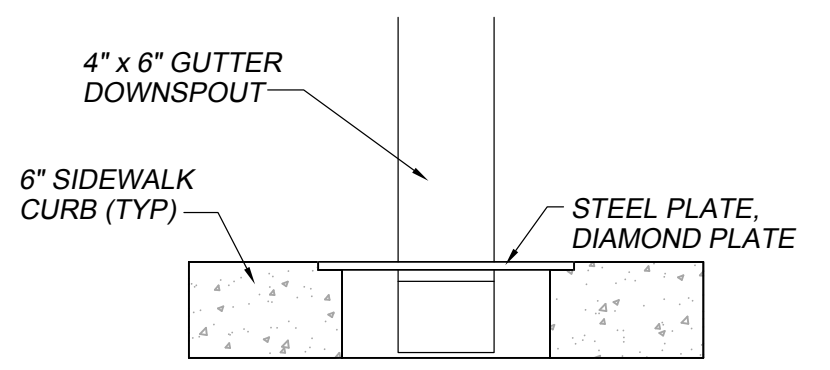

GUTTER DOWNSPOUT DETAIL
@ SIDEWALK
NOT TO SCALE

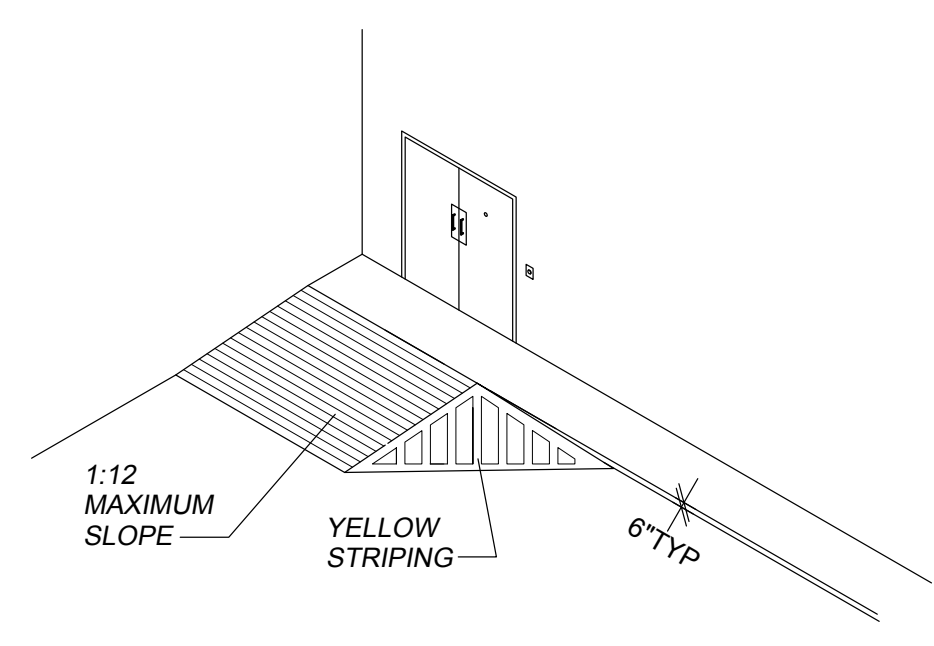

SIDE ENTRY DETAIL
NOT TO SCALE

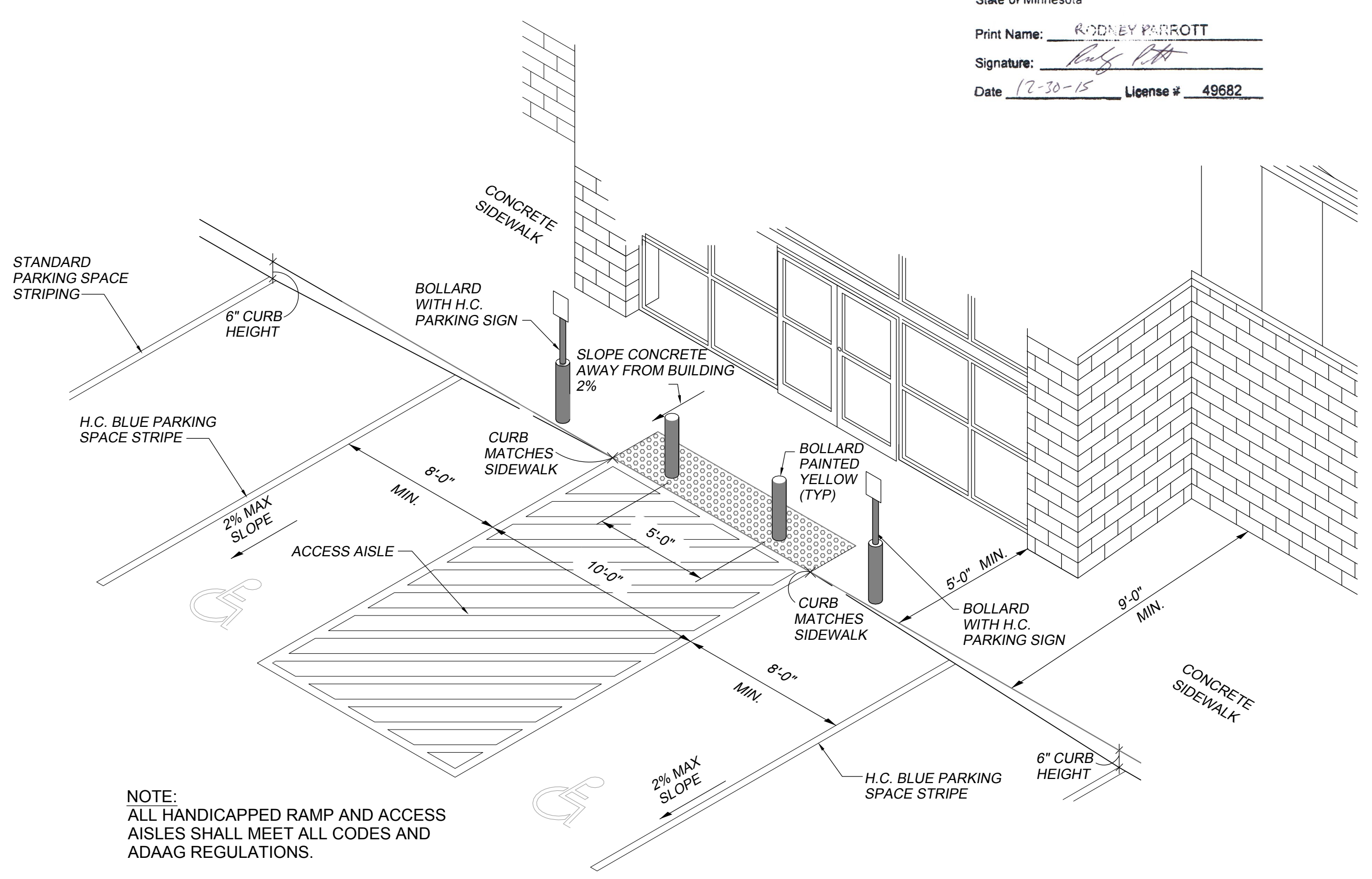

NOTE: ALL HANDICAPPED RAMP AND ACCESS AISLES SHALL MEET ALL CODES AND ADAAG REGULATIONS.

FRONT ENTRY ISOMETRIC
NOT TO SCALE

I hereby certify that this plan, specification, or report was prepared by me or under my direct supervision and that I am a duly Licensed Professional Engineer under the laws of the State of Minnesota.
Print Name: RODNEY PARROTT
Signature: [Signature]
Date: 12-30-15 License #: 49682

C:\Users\rood\AppData\Local\Temp\BricsCAD\Temp\BricsCAD\Temp\BricsCAD.dwg 02/12/2016 10:24 AM

DOLLAR GENERAL

Hwy 7 & 200th St., Silver Lake, MN 55381
www.dollargeneral.com

NO.	DESCRIPTION	DATE	BY

Overland
ENGINEERING, LLC

1588 IMPERIAL CIR., STE. 2009 WEST PLAINS, MO 65715
PHONE: (417) 256-8150 FAX: (417) 256-8152
rusty@overlandeng.com

DOLLAR GENERAL
SILVER LAKE, MN

DETAILS

SHEET
C4

C:\Users\rod\AppData\Local\Temp\BscCAD\bp_0105 SILVER LAKE, MN SITE PLANS.dwg 02/22/2016 11:09 AM

CO. RD. 16 (200TH ST.)

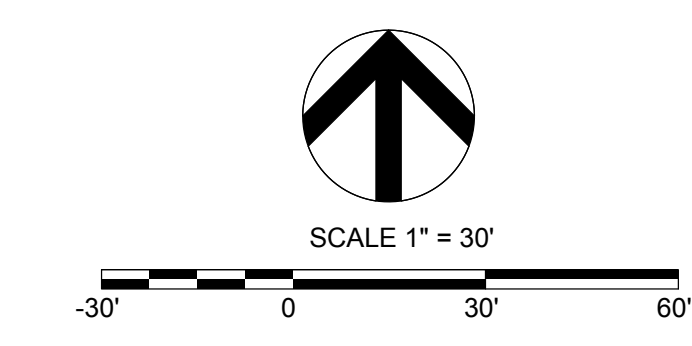
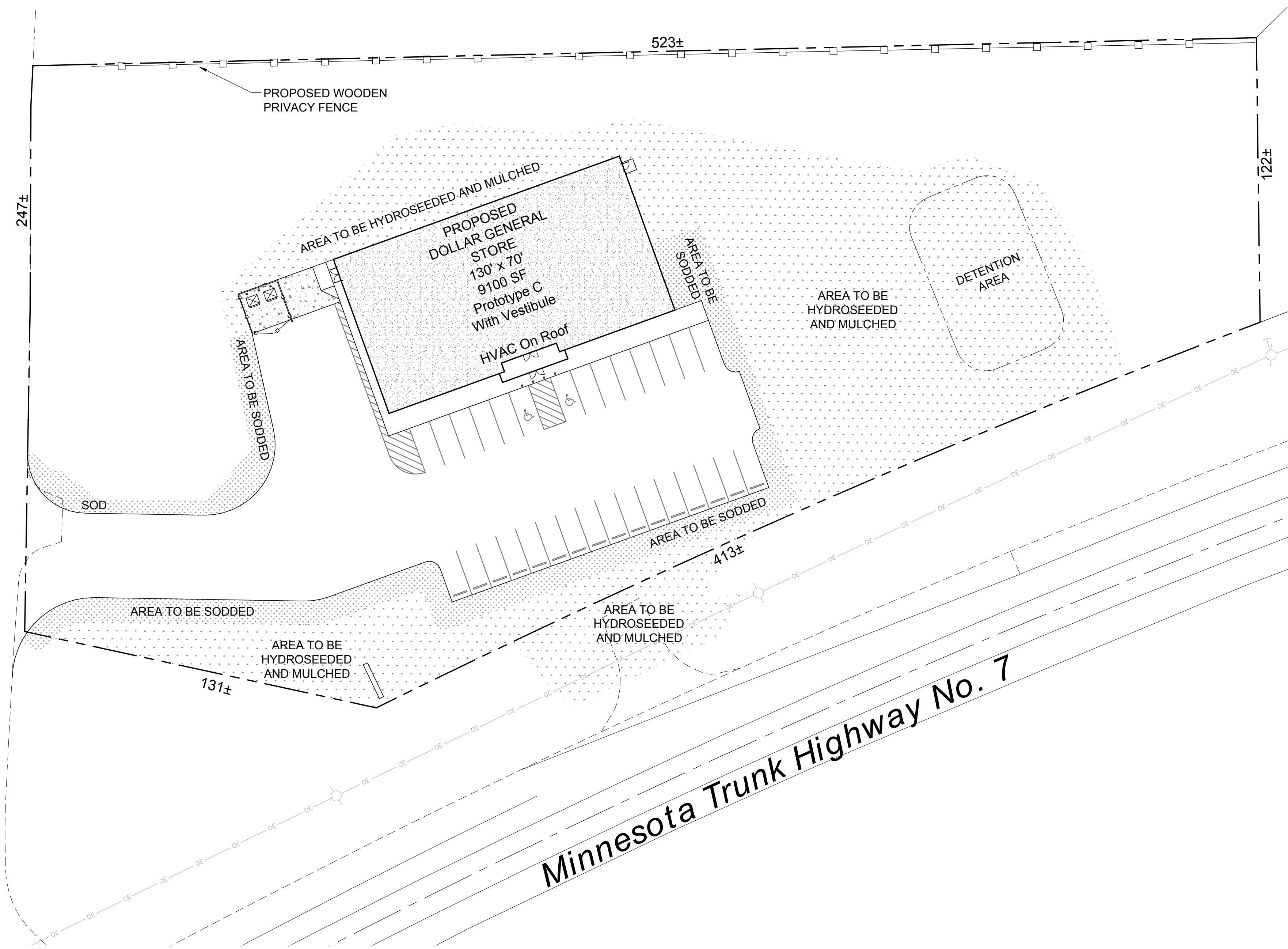

DG STD. SEEDING, SODDING, LANDSCAPING, AND IRRIGATION REQUIREMENTS:

LAWN SEEDING AND SODDING NOTES:

1. ALL LAWNS FROM FACE OF THE BUILDING AND ON THE SIDE WHERE THERE IS PARKING OR A STREET ARE REQUIRED TO BE FULLY SODDED. ALL OTHER LANDSCAPE AREAS TO RECEIVE SEED.
2. AREAS TO RECEIVE SEED OR SOD SHALL BE CLEAN OF DEBRIS AND FREE OF WEEDS.
3. SEED MIX TO BE DROUGHT TOLERANCE FESCUE OR REGIONAL SPECIFIC BLEND. $\frac{1}{4}$ TO $\frac{1}{3}$ OF THE SEED MIXTURE TO BE ANNUAL RYE TO AIDE IN LIMITING EROSION OF PERENNIAL SEED DURING GERMINATION.
4. STRAW SHALL BE THRESHED STRAW OF HAY, OATS, WHEAT, BARLEY, OR RYE. SPREAD AT A RATE OF 2 1/2 TONS PER ACRE. STRAW, NETTING, AND OTHER ANTI-EROSION MATERIALS TO BE REMOVED AFTER ESTABLISHED LAWN.
5. MAINTENANCE SHALL BEGIN IMMEDIATELY AFTER SEEDING. WATER REGULARLY TO KEEP LAWN AREAS MOIST TO MAXIMIZE GERMINATION AND MAINTAIN OPTIMUM GROWTH AND SURVIVAL TO ACHIEVE AN ACCEPTABLE STAND OF ESTABLISHED LAWN PRIOR TO THE STORE POSSESSION DATE, FREE OF ERODED OR BARE AREAS.

LANDSCAPE NOTES:

1. CONTRACTOR SHALL PROVIDE LANDSCAPING IN ACCORDANCE WITH JURISDICTION REQUIREMENTS.
2. ALL SOIL USED FOR PLANTING SHALL CONSIST OF REGIONALLY APPROPRIATE SOILS.
3. ALL PLANTING BEDS SHALL HAVE A MINIMUM 3" DEPTH OF MULCH, WITH EDGING AS REQUIRED.
4. ALL TREES LOCATED IN SOD AREAS SHALL HAVE A MULCH RING AROUND THEM WITH EDGING.
5. ALL PLANTINGS SHALL BE THOROUGHLY WATERED BY THE LANDSCAPE CONTRACTOR AT THE TIME OF THE PLANTINGS.
6. PRIOR TO FINAL ACCEPTANCE OF STORE BY DOLLAR GENERAL, THE SITE SHALL BE CLEAN OF ALL DEBRIS AND TRASH, AND MEET ALL REQUIREMENTS OUTLINED ABOVE.
7. MAXIMUM SLOPE CUTS SHALL NOT EXCEED 4:1. ALL DISTURBED GRADES GREATER THAN 8:1 SHALL BE STABILIZED BY SODDING. SODDING PINS ARE TO BE USED ON ALL 4:1 GRADES.
8. VEGETATION AT ENTRY SHOULD BE LOW TO ENSURE VISIBILITY OF STORE.
9. IF TREES ARE REQUIRED IN FRONT OF BUILDING, SELECT SMALL LEAFED, NON DENSE SPECIES THAT WILL NOT INTERFERE WITH THE VISIBILITY OF STORE. THE SPACING SHALL CREATE VISUAL CORRIDORS TO STORE.

IRRIGATION NOTES:

1. ALL LANDSCAPE AREAS AND LAWNS ADJACENT TO PAVED AREAS AND/OR STREETS ARE TO BE FULLY IRRIGATED.
2. IRRIGATION SYSTEM TO INCLUDE ALL SPRAY HEADS, VALVES AND CONTROLLERS.
3. A SEPARATE METER AND BACKFLOW PREVENTER WILL BE REQUIRED.
4. LOCATE HEADS A MINIMUM OF 2'-0" FROM EDGE OF PAVEMENT / CURB.

I hereby certify that this plan, specification, or report was prepared by me or under my direct supervision and that I am a duly Licensed Professional Engineer under the laws of the State of Minnesota

Print Name: RODNEY PARROTT
 Signature: [Signature]
 Date: 12-30-15 License # 49682



800-252-1166
www.gopherstateonecall.org

EXISTING UNDERGROUND UTILITIES AND BURIED STRUCTURES IN THE VICINITY OF THE WORK TO BE PERFORMED HEREIN ARE INDICATED ON THE DRAWINGS ONLY TO THE EXTENT THAT SUCH INFORMATION HAS BEEN MADE AVAILABLE TO OR DISCOVERED BY THE ENGINEER IN THE PREPARATION OF THE DRAWINGS. THERE IS NO GUARANTEE AS TO THE ACCURACY OR THE COMPLETENESS OF SUCH INFORMATION AND ALL RESPONSIBILITY FOR THE ACCURACY AND COMPLETENESS THEREOF IS EXPRESSLY DISCLAIMED

DOLLAR GENERAL
 Hwy 7 & 200th St., Silver Lake, MN 55381
 800-252-1166

NO.	DATE	DESCRIPTION	BY
1	2/2/16	REMOVED EAST ENTRANCE	ED

Overland ENGINEERING, LLC
 1588 IMPERIAL CIR., STE. 2009 WEST PLAINS, MO 65775
 PHONE: (417) 256-8150 FAX: (417) 256-8152
rosy@overlandeng.com

DOLLAR GENERAL
 SILVER LAKE, MN
 LANDSCAPE PLAN

SHEET
C5